VISIT…

LANZAROTE Caliente.COM

THROUGH THE DARK

Words and Music by JAMIE SCOTT,
LIAM PAYNE, LOUIS TOMLINSON
and TOBY SMITH

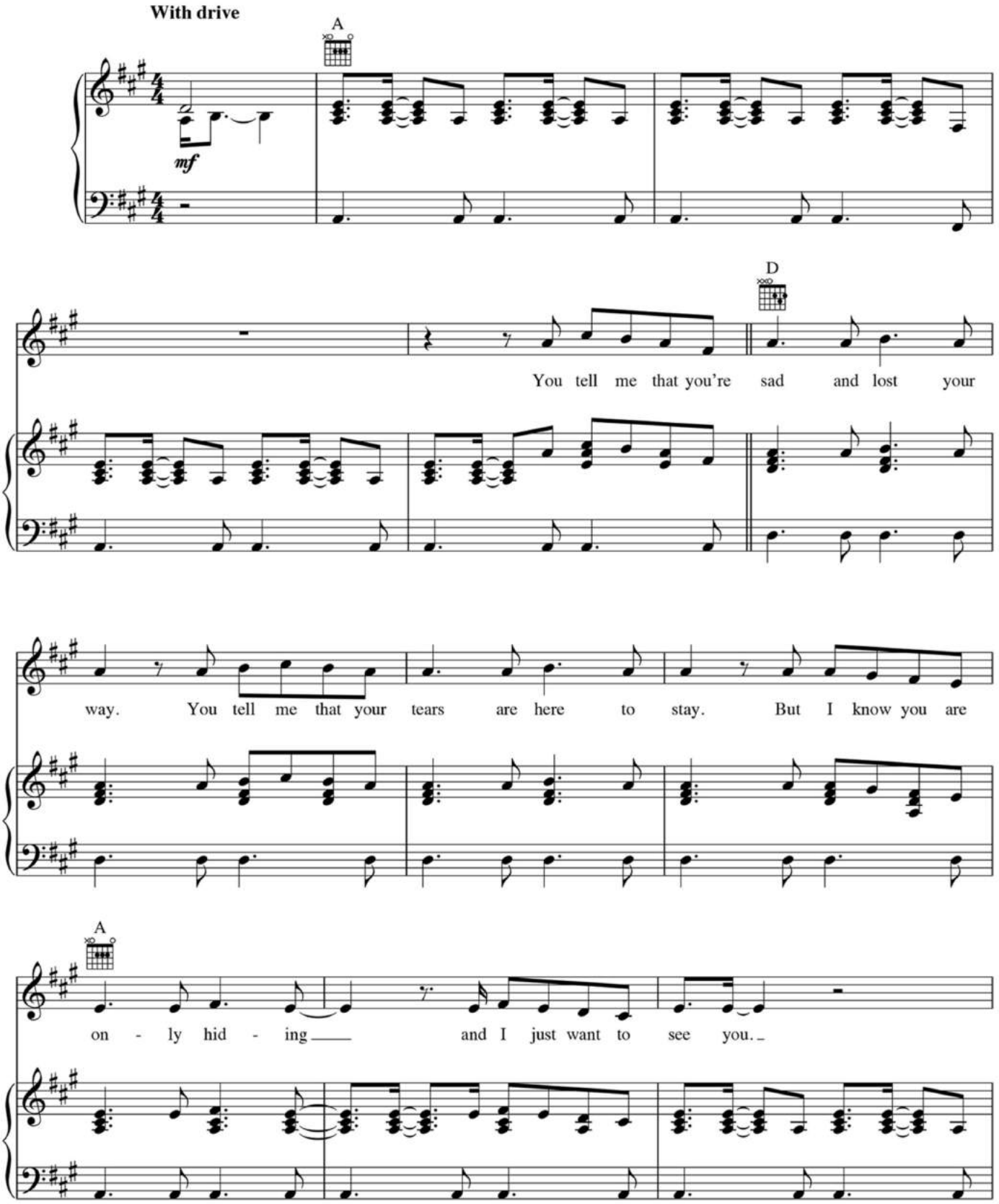

Copyright © 2013 EMI Music Publishing Ltd. UK, PPM Music Ltd. and Toby Smith Publishing Designee
All Rights on behalf of EMI Music Publishing Ltd. UK Administered by Sony/ATV Music Publishing LLC, 424 Church Street, Suite 1200, Nashville, TN 37219
All Rights on behalf of PPM Music Ltd. Administered by Downtown DLJ Songs
All Rights Reserved Used by Permission

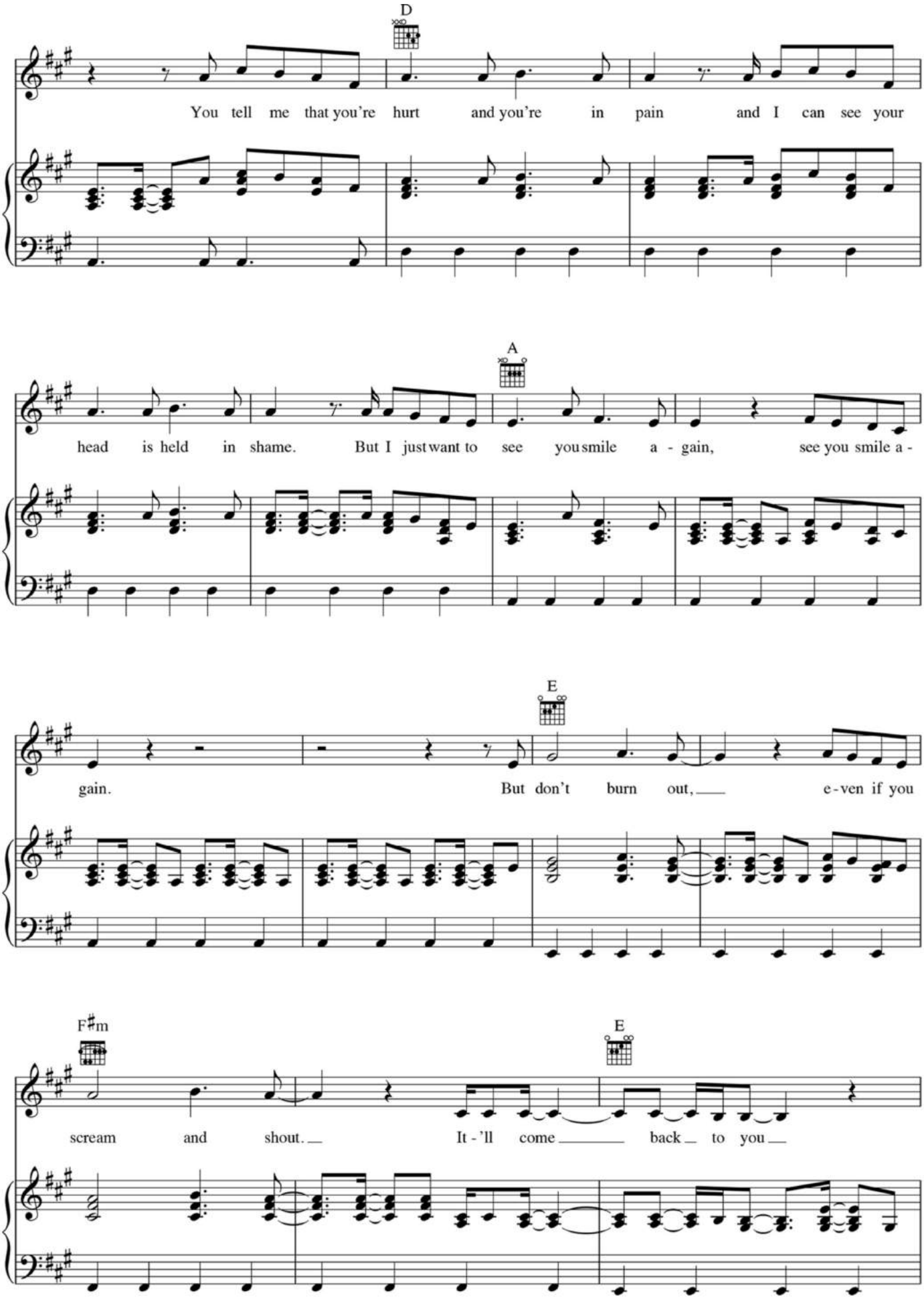
D
You tell me that you're hurt and you're in pain and I can see your
A
head is held in shame. But I just want to see you smile a - gain, see you smile a -
E
gain. But don't burn out, e - ven if you
F♯m
E
scream and shout. It - 'll come back to you

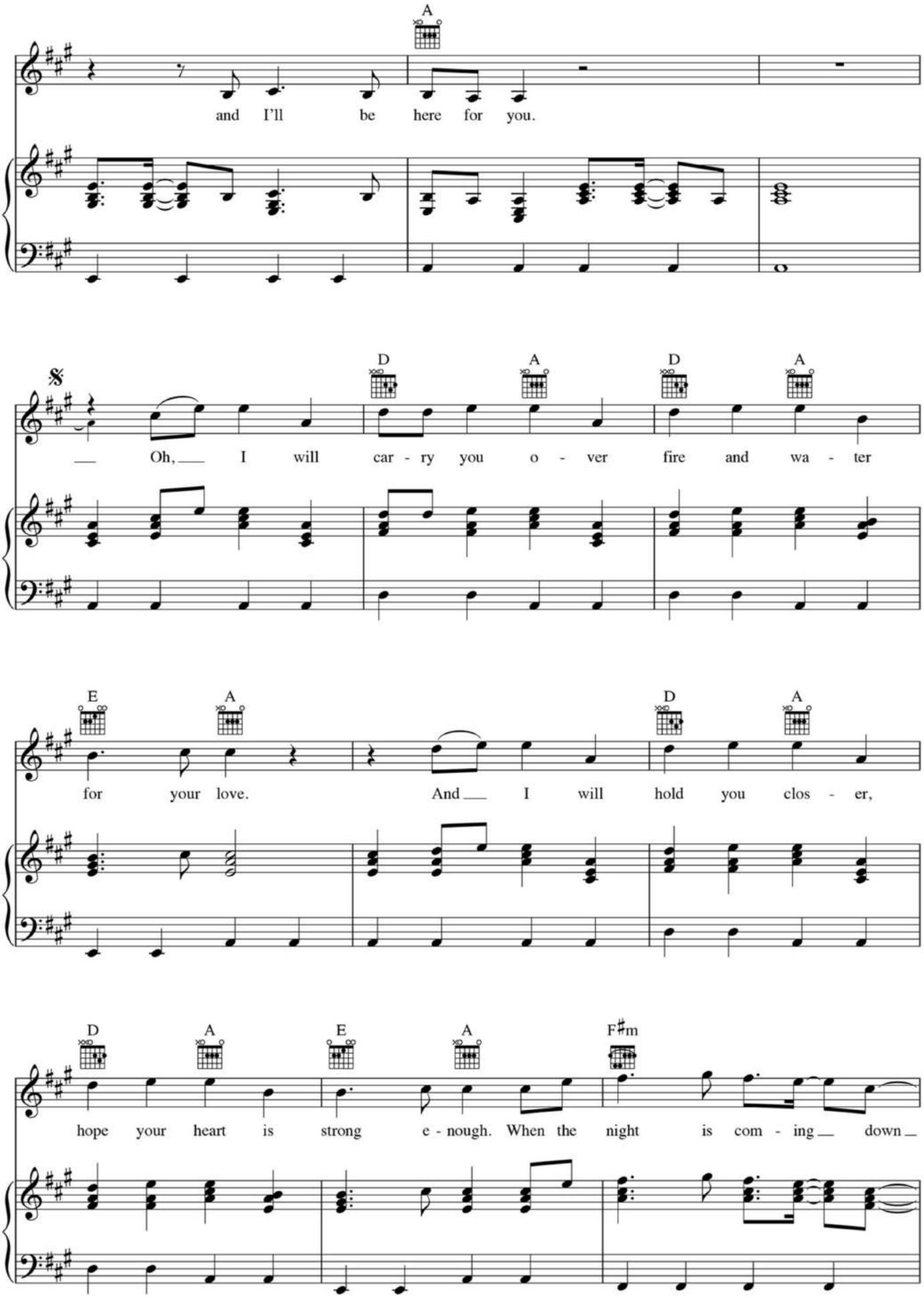
A
and I'll be here for you.
D A D A
Oh, I will car - ry you o - ver fire and wa - ter
E A D A
for your love. And I will hold you clos - er,
D A E A F♯m
hope your heart is strong e - nough. When the night is com - ing down

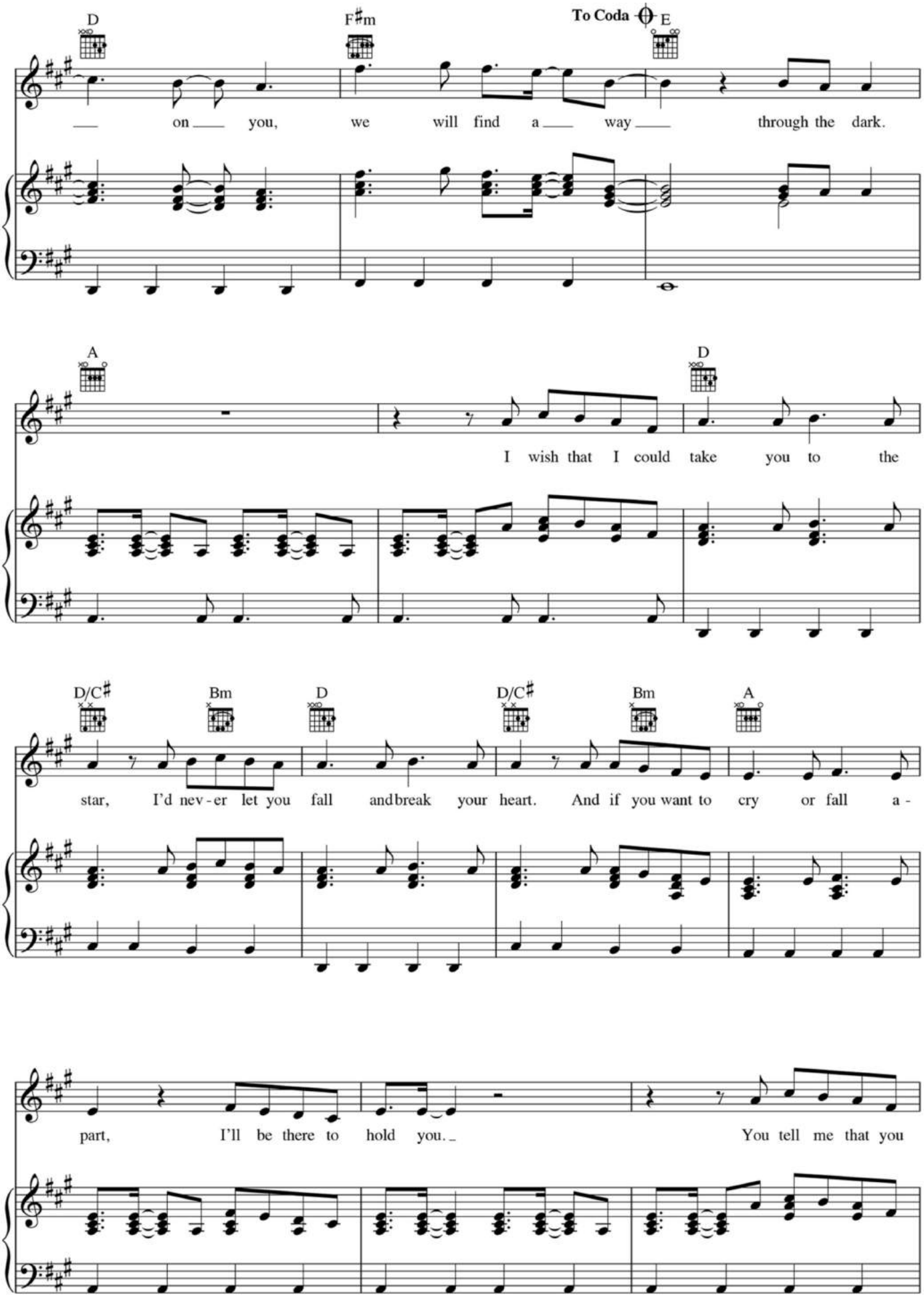
D
F♯m
To Coda
E
on you, we will find a way through the dark.
A
D
I wish that I could take you to the
D/C♯
Bm
D
D/C♯
Bm
A
star, I'd nev-er let you fall and break your heart. And if you want to cry or fall a-
part, I'll be there to hold you.
You tell me that you

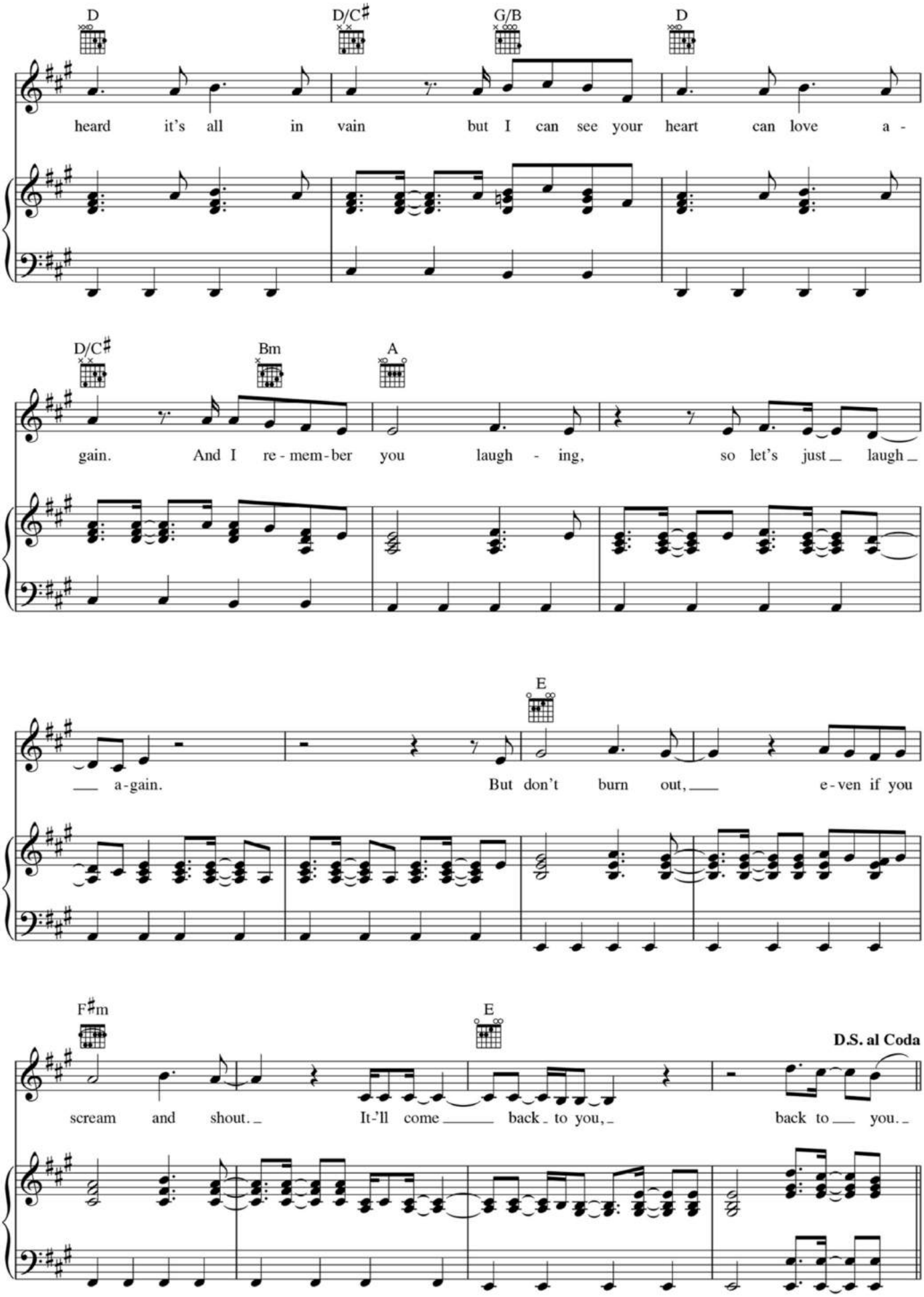
D
D/C♯
G/B
D
heard it's all in vain but I can see your heart can love a -
D/C♯
Bm
A
gain. And I re - mem - ber you laugh - ing, so let's just laugh
a - gain. But don't burn out, e - ven if you
E
F♯m
E
D.S. al Coda
scream and shout. It-'ll come back to you, back to you.

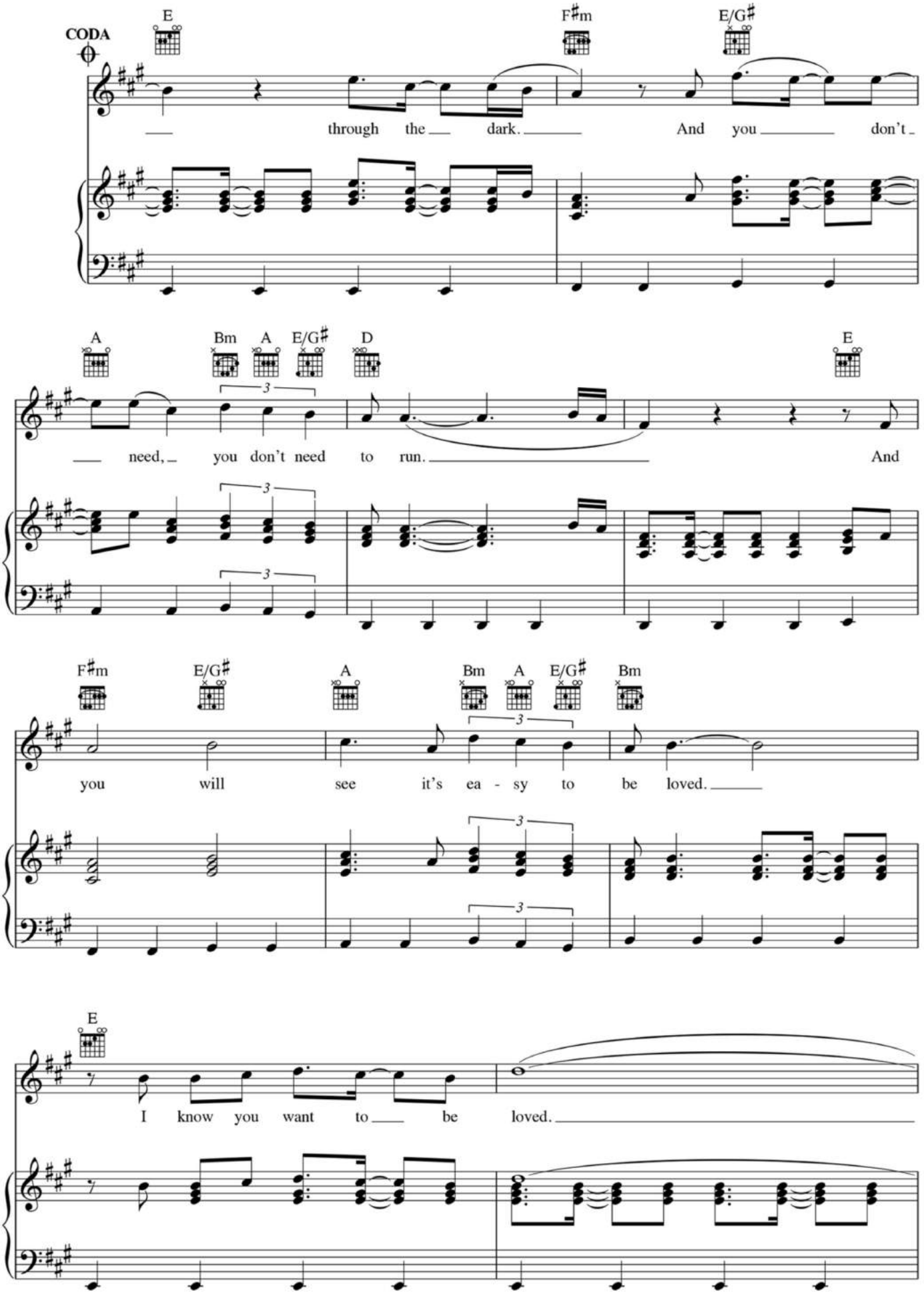
CODA
E
F♯m
E/G♯
through the dark. And you don't
A
Bm
A
E/G♯
D
E
need, you don't need to run. And
F♯m
E/G♯
A
Bm
A
E/G♯
Bm
you will see it's ea - sy to be loved.
E
I know you want to be loved.

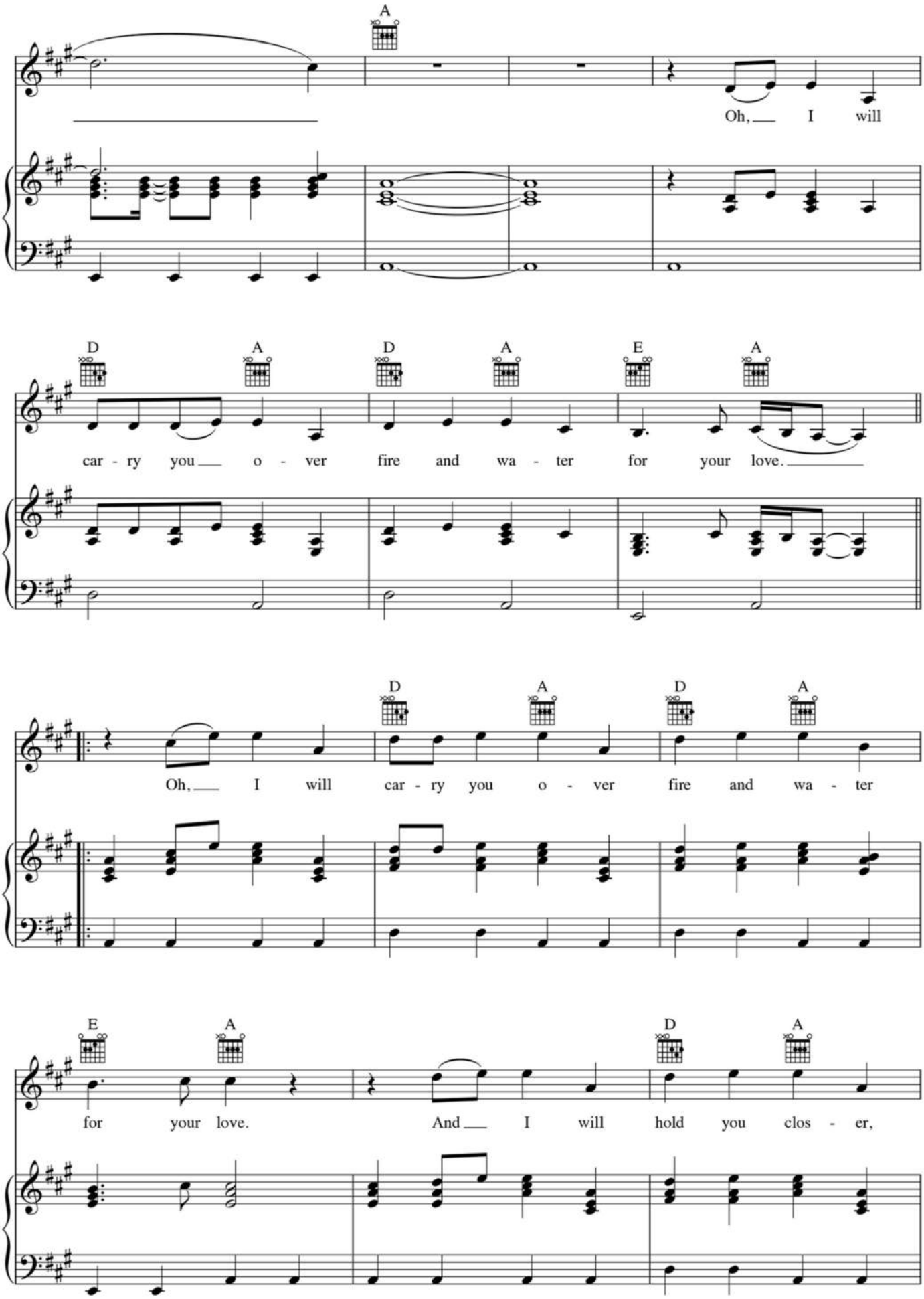
A
Oh, I will
D A D A E A
car - ry you o - ver fire and wa - ter for your love.
D A D A
Oh, I will car - ry you o - ver fire and wa - ter
E A D A
for your love. And I will hold you clos - er,

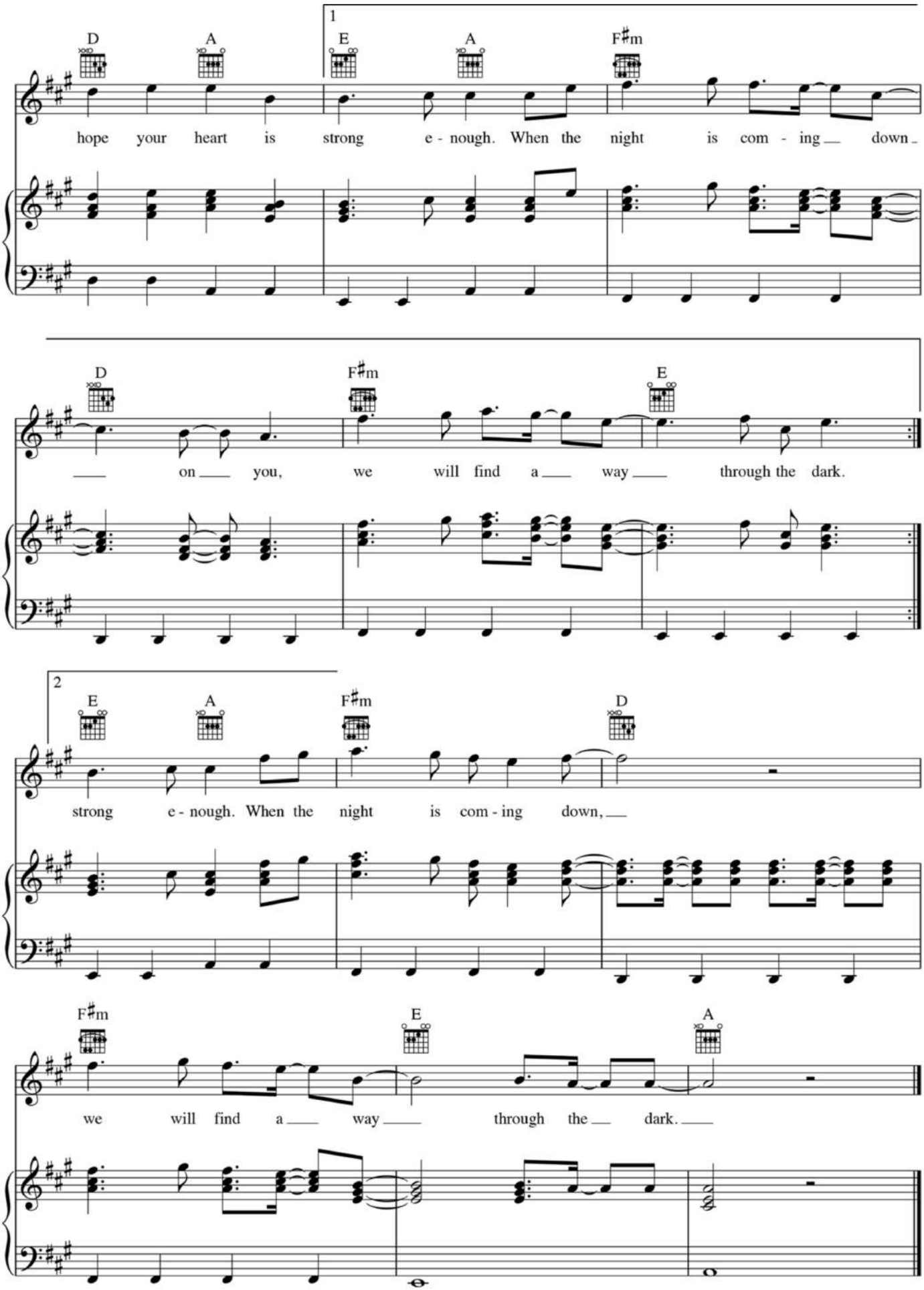
1
D A E A F♯m
hope your heart is strong e - nough. When the night is com - ing down
D F♯m E
on you, we will find a way through the dark.
2
E A F♯m D
strong e - nough. When the night is com - ing down,
F♯m E A
we will find a way through the dark.